

STONE RIVER ARCHITECTS

office phone: 603.637.4686  
thedock@stoneriverarchitects.com

124 Bedford Center Road, Unit E  
Bedford, NH 03110



TOWN OF DANVILLE  
**NEW POLICE STATION**  
FERBET ROAD, DANVILLE, NH

PROGRESS  
10.24.19  
**NOT FOR  
CONSTRUCTION**

DATE:  
OCTOBER, 2019

REVISIONS:

Number Date

SCHEMATIC DESIGN

**A1.1**

FIRST FLOOR PLAN

THIS DRAWING IS FORMATTED FOR A 30X42 SHEET

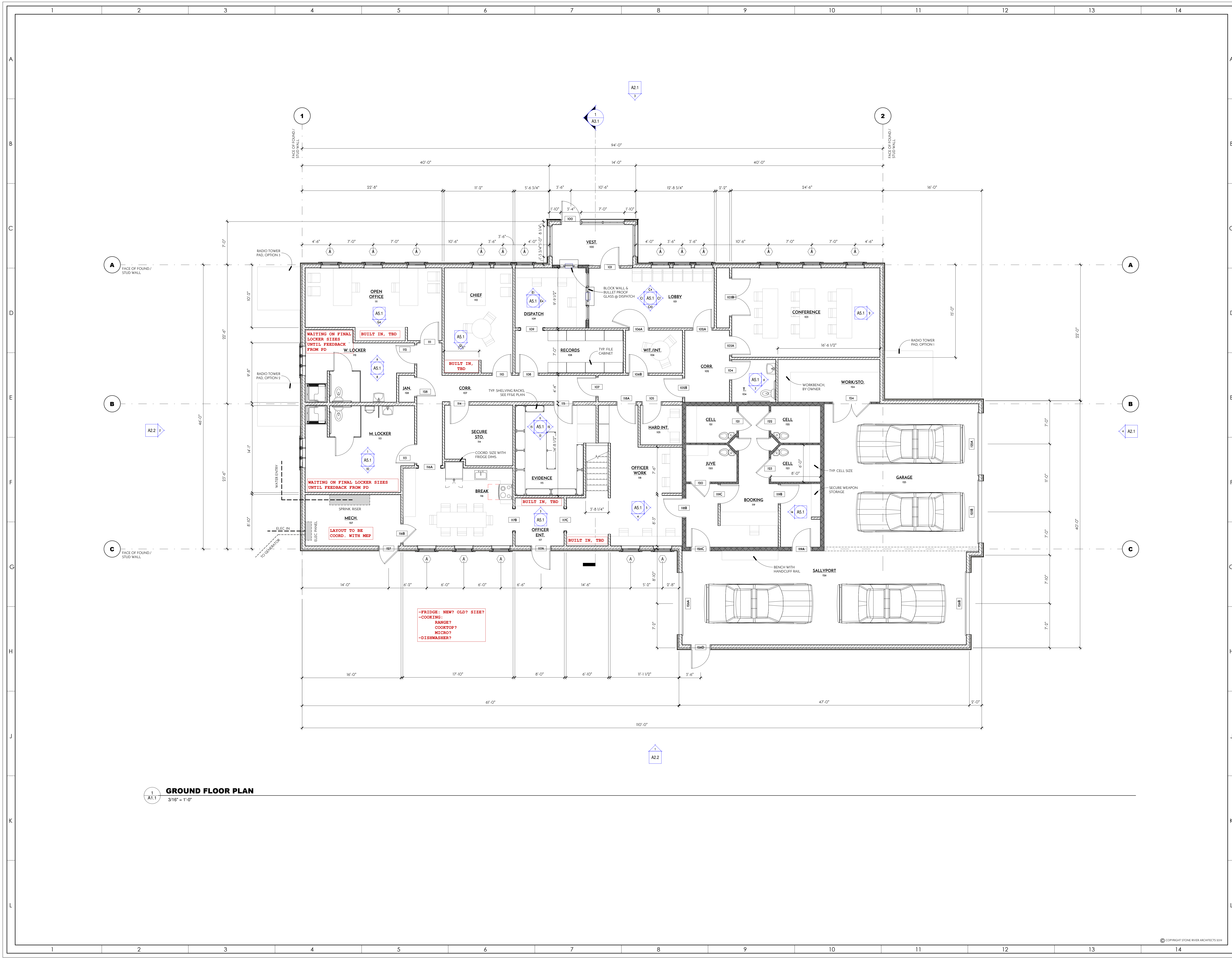

**1**  
A1.1  
**GROUND FLOOR PLAN**  
3/16" = 1'-0"

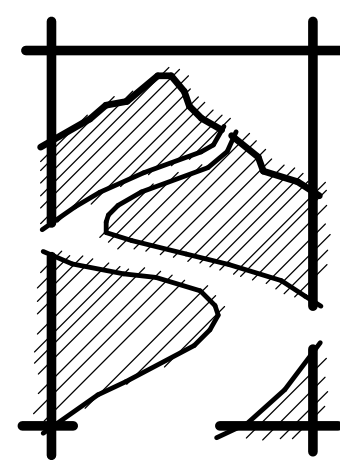

STONE RIVER ARCHITECTS

office phone: 603.637.4686  
thedock@stoneriverarchitects.com

124 Bedford Center Road, Unit E  
Bedford, NH 03110



TOWN OF DANVILLE  
NEW POLICE STATION  
FERBET ROAD, DANVILLE, NH

PROGRESS  
10.24.19  
NOT FOR  
CONSTRUCTION

DATE:  
OCTOBER, 2019

REVISIONS:

Number Date

SCHEMATIC DESIGN

A2.1

EXTERIOR ELEVATIONS

THIS DRAWING IS FORMATTED FOR A 30X40 SHEET

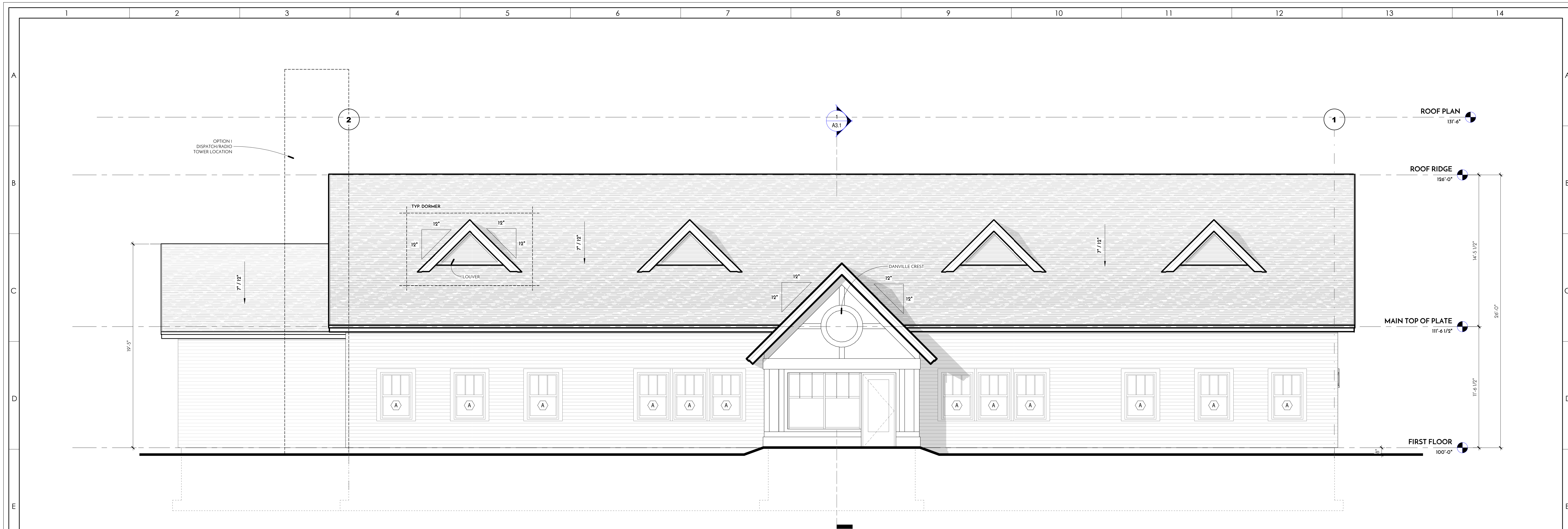

3  
A2.1  
NORTHWEST - FRONT - ELEVATION  
1/4" = 1'-0"

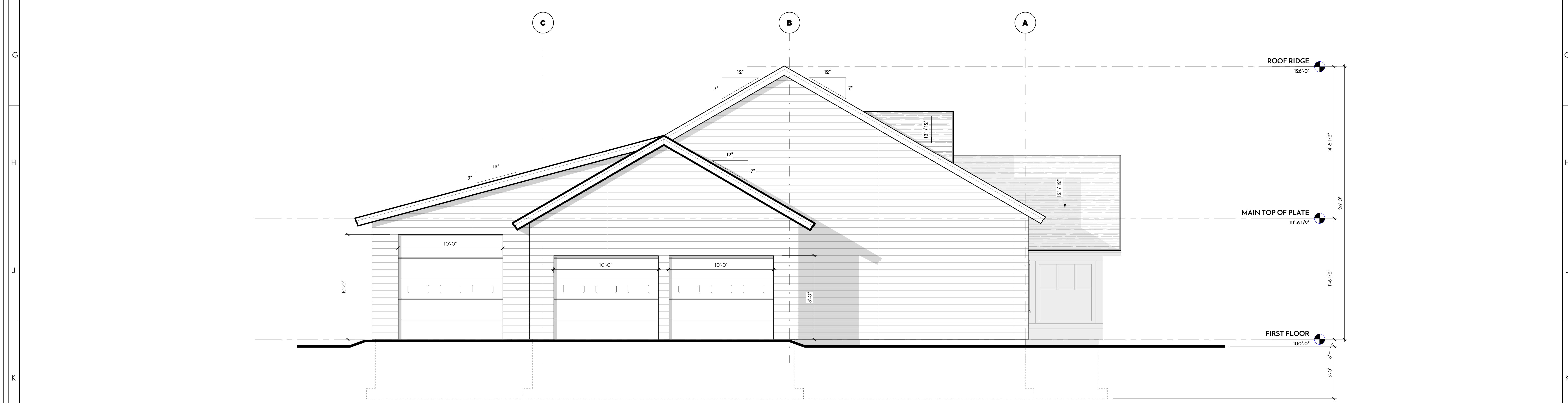

4  
A2.1  
NORTHEAST ELEVATION  
1/4" = 1'-0"

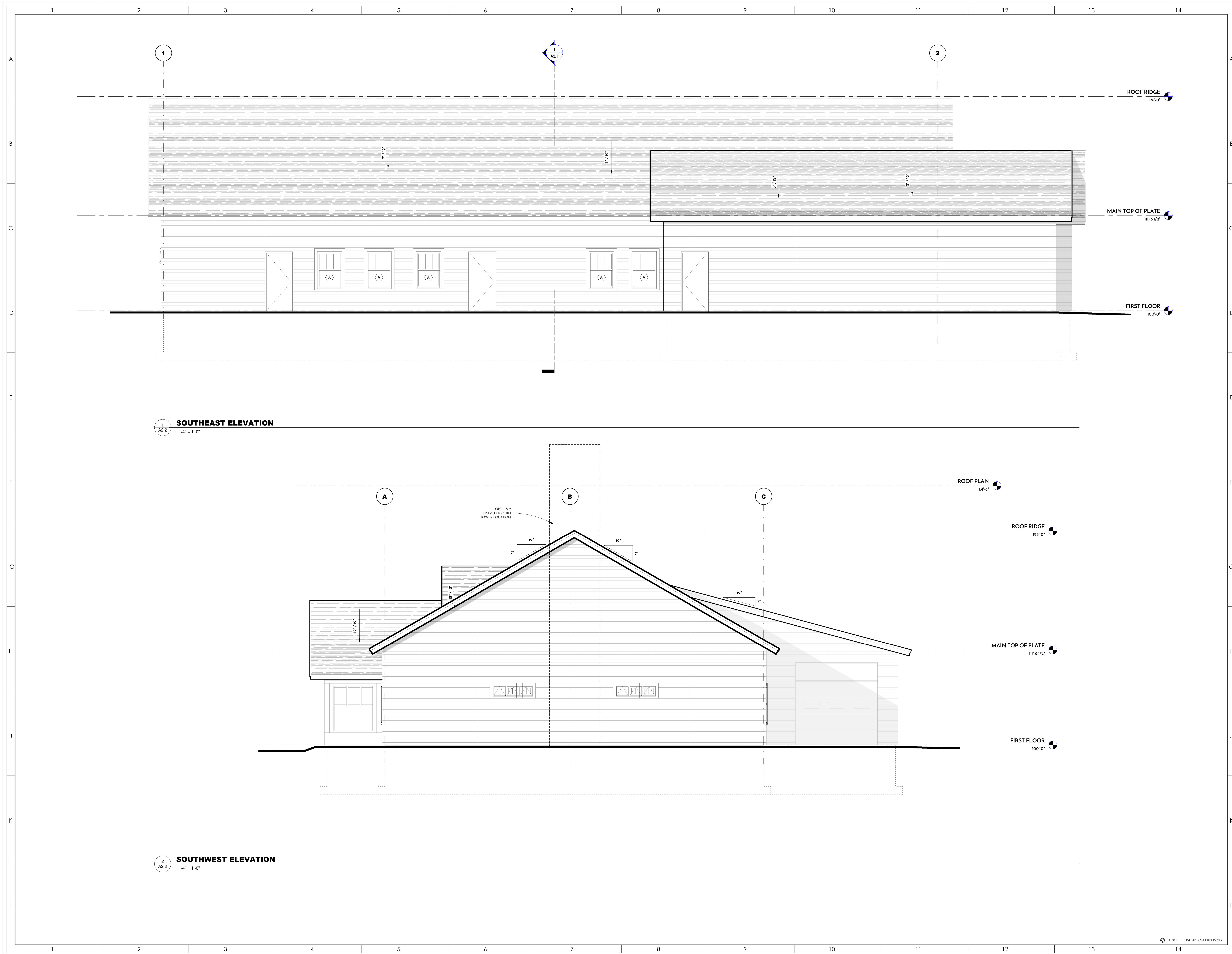

1 A2.2 **SOUTHEAST ELEVATION**  
1/4" = 1'-0"

2 A2.2 **SOUTHWEST ELEVATION**  
1/4" = 1'-0"

ROOF PLAN  
1/32" = 1'-0"

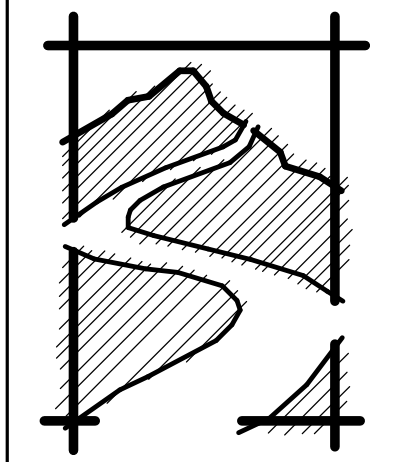

**STONE RIVER ARCHITECTS**  
office phone: 603.637.4686  
thedock@stoneriverarchitects.com  
124 Bedford Center Road, Unit E  
Bedford, NH 03110



TOWN OF DANVILLE  
**NEW POLICE STATION**  
HEBERT ROAD, DANVILLE, NH

PROGRESS  
10.24.19  
**NOT FOR CONSTRUCTION**

DATE:  
OCTOBER, 2019

REVISIONS:

Number	Date

SCHEMATIC DESIGN

**A2.2**  
EXTERIOR ELEVATIONS